



Sinissippi Waves

SPRING 2024 EDITION

A lake is the landscape's most beautiful and expressive feature. It is earth's eye; looking into which the beholder measures the depth of his own nature. – Henry David Thoreau

2023-2024 LSA Board of Directors

Chad Buelter
President

2025 - Juneau

John Whalen
Vice President

2024 - Hustisford

Deb Whalen

Secretary/Treasurer
2026 - Hustisford

Nick Hepner

2025 - Hustisford

Greg Hepner

2025 - Hustisford

Shane Kaemmerer

2026 - Hustisford

Jason Labinski

2026 - Horicon

Tanya Lemke

2024 - Hustisford

Nate London

2026 - Hustisford

Joe Sharp

2024 - Hustisford

Jane Wall

2024 - Hustisford

Save the Dates!

Annual Meeting

05/25/24 • 10am
Husty Community Hall

Lakefest

July 13, 2024
2pm - 10pm

www.lsasn.org

Reflections from Jane Wall...



As my time on the Lake Sinissippi Association board comes to a close, I find myself reflecting on the invaluable lessons learned and experiences gained over the past three years. Serving on the board has not only deepened my understanding of our community but has also highlighted the significance of active participation in shaping the future of our town.

One of the most profound realizations I've had during my tenure is the crucial role that community engagement plays in the vitality of our town. From preserving the pristine waters of Lake Sinissippi to fostering a sense of belonging among residents, every act of involvement contributes to the well-being and prosperity of our community.

Stepping down from the board, I am eager to explore other avenues for contributing to our town's growth and development. However, my decision to transition should not be seen as an endpoint but rather as a continuation of my commitment to making a difference in our community. And I invite each and every one of you to join me on this journey.

Becoming active participants in our town is not only important, but also remarkably easy. It starts with a simple willingness to engage and a desire to contribute. Whether it's volunteering for local events, participating in town hall meetings, or joining neighborhood cleanup efforts, there are countless ways to get involved and make a positive impact.

Moreover, active participation fosters a sense of connection and belonging that is essential for a thriving community. By working together towards common goals, we build stronger bonds and create a shared sense of purpose that transcends individual interests.

Furthermore, community engagement empowers us to address challenges and seize opportunities collectively. By harnessing the diverse talents, skills, and perspectives of our residents, we can tackle issues ranging from environmental conservation to economic revitalization with greater effectiveness and innovation.

In essence, the strength and resilience of our town lie in the active participation of its residents. As I embark on this new chapter of community involvement, I urge each of you to consider the role you can play in shaping the future of our town. Together, let us embrace the spirit of collaboration and empowerment that defines our community and propel it towards a brighter tomorrow.

I encourage each of you to seize the opportunity to become active participants in shaping the future of our town. Together, we have the power to make a difference, to leave a lasting legacy of stewardship and prosperity for future generations. Thank you once again to the LSA Board and to all those who have supported me along this journey. Let us embark on this next chapter together, united in our dedication to the betterment of our community.

Here's the math:



Karl Zarling

+



Lake Sinissippi.com

+



= **happy Lake Sinissippi sellers!**

Twenty years! Yikes. A lot's changed over the two decades that Karl has sold on this lake. What hasn't is that the right Realtor® and brokerage can mean the difference between a great transaction where you come out on top, and one full of regret and wondering how things might have turned out.



Karl means business. Call, email, or text, and let's talk.

Google "Karl Zarling reviews" for more. And happy spring and all the best to you and yours, most sincerely!

Add your home to this (growing) list of Zarling's Lake Sinissippi SOLDs



ShoreWEST
REALTORS®



1296 Summit Ave, Oconomowoc WI 53066
zarling.shorewest.com

(262) 490-3300

karl@karlzarling.com

www.lakesinissippi.com



KARLZARLING
REALTOR®



LAKE SINISSIPPI MAPS

LSA MAPS ARE AVAILABLE SHOWING CURRENT NAVIGATIONAL BUOYS, HAZARD BUOYS, BOAT LAUNCHES, SWIMMING AREAS AND WILDLIFE AREAS.

THE MAP INCLUDES THE RIVER CHANNEL FROM THE HUSTISFORD DAM, NORTH TO COUNTY ROAD S OUTSIDE OF HORICON.

MAPS ARE AVAILABLE AT:
LAKE SINISSIPPI PUB ~ HUSTY HARDWARE
OX-BO MARINE AND AT ANY LSA EVENT!

SUGGESTED DONATION:

1 MAP – \$1.00
5 MAPS – \$4.00
10 MAPS – \$6.00



LAKESINISSIPPIASSOCIATION@GMAIL.COM

LSASSN.ORG

LAKE SINISSIPPI ~ HUSTISFORD, WISCONSIN
This map is provided as a public service by the Lake Sinissippi Association

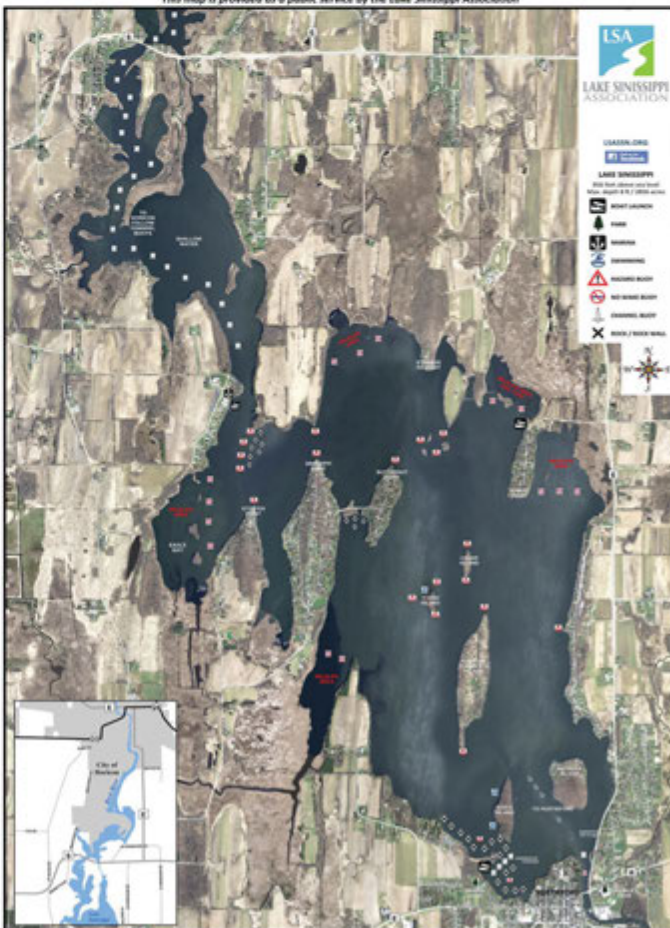

LAKE SINISSIPPI ASSOCIATION **ANNUAL MEETING** Saturday • May 25, 2024 • 10am

Hustisford Community Hall
316 E. Tweedy Street, Hustisford

**Fellowship &
food after meeting!
Bar is Open!**

The LSA Annual Meeting is a chance for those interested in Lake Sinissippi and the Rock River to get together and discuss important issues impacting our lake. It's also an opportunity to bring your lake concerns to the Sinissippi community and be part of the solution process.

Board of Directors Elections

The annual meeting is when we elect Board of Directors positions. Terms of service are 3 years and there are typically 3 to 4 positions up for election. If you are interested in serving on the LSA Board of Directors, contact any LSA board member before the election to have your name added to the ballot. Nominations will also be taken from the floor at the meeting.

Monthly Meetings

LSA monthly meetings are held on the third Thursday of each month at the LSID office located at 112 S Lake Street, Hustisford. Anyone interested in Lake Sinissippi and the Rock River is welcome to attend meetings, lead a committee or participate in any LSA volunteer opportunities.



2024 Membership Dues Recognition

As of May 1, 2024

*2024 Membership dues only—does not include raffle purchases or fireworks donations.

ADVERTISERS

Bank Five Nine
Hustisford Community Hall
Hustisford State Bank
OK Realty
Raymond Budnik Ins. Advisor
Sinissippi Lake Pub
Sinissippi Ski Club
Days Gone By
Donna Rice Ins.
Hustisford Business Assn.
Hustisford Utilities
Husty Hardware
Iron Ridge Inn
Lion's Club
Mayville Golf Course
Robert F Rice, Attny at Law
Rubert Chiropractic
Fairway Independent
Mortgage Corp
Faith Automotive
Roeseler Flooring
Amy Hopfinger & Co/eXp Realty
Berndt-Ledesma
OxBo Marine
P.L. Gehl Memorial
Pivot Point
Karl Zarling, REALTOR



LakeSinissippiAssociation@gmail.com

~ ~ ~

www.LSASSN.org

OSPREY Member

\$500 and up

Swenson Family

EAGLE Member

\$250-\$499

Gary & Mary Chesney
Ken & Jennifer Bloss
Roger & Brenda Carlton
Jon Debelak
Mary & John Gummersall
Eric & Christine Jacobson
Nate & Carrie London
Paul & Paula McGeary
Jim & Patti Murray
John & Ellen Pawley
Paul Schellinger
Paul & Christine Schmidt
Catherine & Jim Weppner

HERON Member

\$100-\$249

Bill & Susan Morgan
Jerome & Marie Cierniak
Eric Arndt
Vincent & Dawn Cee
Gary & Sally Drenoske
Joe Flaherty & Jemilah Senter
John & Stacey Glowinski
Ken & Dana Hartenstein
Mark & Jodi Hartmann
Bill & Geri Hayes
Greg Hepner
Harvey & Bonnie Jacobson
Steve Kaufman & Veronica Savoie
Brian & Anna King
Kelly & Therese Kreitzman
Christine Lilek
Randal & Nancy Loomis
Kelly Mayeshiba
Mike Mervis
Donald & Beth Ours
John & Carol Pfalz
James Pike
Steve & Terry Pinzak
John & Anne Thomas
Bruce & Deb Wadman

PELICAN MEMBER

\$50-\$99

Rob & Donna Bailey
Richard Barr
Blaine & Terry Burge
Thomas Byrne
Mark & Nancy Connolly
Steven & Aimee Dankmeyer
Dana & Bonnie Floor
Clive Frazier
Chad & Amy Fulwiler
Peter & Sandra Hafemeister
Ray & Marjorie Hager
Don & Paula Rene Jensen
William & Maryann Kalaskas
Rene Keleta
Marvin & Carrie Koenig
William & Lori Lange
Cliff & Sherry Maas
Michael & Barbara Mahood
Michael Malesevich
Thomas Martin & Kara Wiesner
David & Nancy Mohr
Carl & Mary Mueller
Julie Ninmann
Mary & Mike Olson
Donald & Karen Olynyk
Shirley Orth
Suzanne Parker
Robert & Linda Prokopowicz
Lisa Riegleman
Scott & Kathryn Riley
Norb & Robin Schickert
Travis Schmidt
& Kristine Dejanovich
Wayne & Kathy Schmiedlin
Phyllis Senase
Michael Smith
Mark & Rachel Sowa
Allen & Sue Van Dyke
Susan Walczak
Lawrence & Donna Weisensel
Rick & Nancy Wood

LSA PROJECT UPDATE: ADA Kayak Launch at Neider Park



We are pleased to announce that this project is underway and projected to be in place this summer! This project represents almost 2 years of coordinating and planning between the Village of Hustisford, Great Lakes Ecological Monitoring, the DNR and the LSA. The kayak launch itself will facilitate access for kayakers of varying levels of physical ability and help make Lake Sinissippi more accessible for all.

On April 9, 2024, Chad Buelter and Tanya Lemke of the LSA, presented the project to the WI DNR Waterways Commission for grant consideration. A Recreational Boating Facilities Grant was awarded to cover 50% of total project costs. The Beaver Dam Community Hospital Foundation is also funding a portion of this project. The Village of Hustisford is providing in kind labor for site preparation. The LSA is funding the remaining balance of the project.

The LSA is able to provide funding to projects like this because of membership dues, fundraising and generous private donations from our members. **Your membership matters!**

Your membership matters

The strength of any lake association comes from its members, and the LSA is no different. When great minds in our community get together, we have a stronger voice and greater impact on issues effecting Lake Sinissippi and Rock River.

LSA is a 501c3 charitable organization. We are funded by membership dues, private donations and volunteer led fundraising activities.

The LSA is working to expand the services we can provide for LSA members and the lake. We look forward to the completion of the LSID* Lake management plan, as it is expected to open up many new possibilities to **LOVE OUR LAKE!**

Here's some of the current LSA endeavors:

Boat launch

improvement contributions.

Rock relocation

funding to remove major rock hazards.

Hazard buoy placement

around islands, rocks, stumps...

Lake Sinissippi Navigational Map

The LSA subsidizes the map to make it available for \$1 to anyone.

Navigational buoy placement

in the river channels to keep you on course.

Shoreline restoration assistance

100% permit reimbursement, up to \$500, for LSA members.

Healthy Soils/Healthy Waters

a collaboration to educate farmers & watershed area residents.

Lakefest celebration & fireworks!

Meet & Greets

and other social and lake-centered events.

Spring and Fall newsletters

containing lake related information and interesting stories, local business advertising, etc.

JOIN THE LSA TODAY! • www.lsassn.org

*LSID is the Lake Sinissippi Improvement District: a special-purpose unit of local government established by Dodge County for the protection and rehabilitation of Lake Sinissippi

PIVOTPOINT[®] INC.

PINS > CABLES > SOLUTIONS

**Proudly manufacturing
world-class fastening solutions
A part of our community for over 40 years**



www.pivotpins.com

761 Industrial Lane, Hustisford

From our Recreation Deputy's Desk...



To the fine residents of Lake Sinissippi and surrounding areas:

Well, spring and soon summer are finally upon us. Many boaters will soon be out enjoying all that Dodge County has to offer. As your county Recreation Deputy I have enjoyed the last couple years patrolling the area waterways. In early 2023 a Recreation Team Initiative was enacted which attracted a number of deputies.

This team has proven to be a great asset to the sheriff's office in patrolling Dodge County's water and trailways. The initiative has also bolstered our close working relationship with the DNR. With this success, the Dodge County Sheriff's Office Recreation Patrol Team was officially established. A change in scheduling also opened up a position to fill the need for a second full-time Recreation Deputy. Deputy Benjamin Gulden #210

(Introduction Below) was selected for this special assignment.

The following deputies complete the Recreation Patrol Team:

Deputy Dylan Ott • Deputy Thomas Crowell • Deputy Easton Meier • Deputy Trevor Mallon • Deputy Dale Bratz

Our goal for the Recreation Patrol Team is to provide a frequent, established presence on the Dodge County's water and trail ways to identify and deter dangerous behavior, while providing education and feedback to our recreating citizens. It is our hope that this will greatly reduce the likelihood of a tragic, unnecessary, injury or death.

We looking forward to soaking up some of the Sinissippi Sun soon! Don't be afraid to give us a "big wave" and say hello when you see us out there! As always, Boat Smart! Boat Safe!

Respectfully,

Recreation Deputy Luke Luther - Badge #235

Recreation Patrol Office: (920) 386-4106 • Sheriff's Office: (920) 386-3726

Introducing: Deputy Benjamin Gulden

Deputy Benjamin Gulden started his career with the United States Coast Guard, serving a total of six years on active duty as a Boarding Officer, small boat operator, and machine gunner. He then began his civilian law enforcement career with the Dane County Sheriff's Office in 2019, and joined the Dodge County team in 2022. After several years on night shift patrol, Deputy Gulden now serves as the Recreational Patrol Deputy on Team A.

In addition, Deputy Gulden serves on the Dodge County SWAT Team, and is trained as an MRAP driver, firearms instructor, and drone pilot. Deputy Gulden holds a Bachelor's Degree in Homeland Security Studies and a Master's in Emergency and Disaster Management. Following the completion of graduate school, Deputy Gulden recently re-enlisted in the Coast Guard Reserve, and is assigned to Port Security Unit 313 in the Shoreside Security Division.



A real fish story...



Fishing at Ox Bow circa 1918

By Michelle Kluewer
-Hustisford Historical Society



Fish 1910 - Earl Ryder, Felix Matthes,
Henry Matthes Jr, William Lueck

Lake Sinissippi is one of the more picturesque lakes in southern Wisconsin. For a time, it was one of the best fishing lakes in the state, until the closing of the Horicon Dam in 1943. Since then, fishing began a steady decline.

Fishing was a prominent past time for many locals and a great source of pride. The Hustisford Historical Society has many photos of men with their haul of fish.

The use of 6 ½ foot square dipnets originated on the Rock River when fishing for Buffalo Suckers. From 1894 to 1950, when carp became abundant, dipnetting brought great enjoyment and considerable income to many area residents during the long winter and spring seasons. Farmers would take home wagonloads of fish from the Rock River and Lake Sinissippi. The carnival-like atmosphere of as many as 40 dipnets lifted with tamarack poles over wooden bucks on the snow-covered ice on the village channel attracted people for miles around.

The lake was clear and full of game fish, despite the introduction of carp in 1886. Large mouth bass, northern pike, walleyes, large perch, buffalo suckers and snapping turtles were abundant. At one time, there were 53 species of fish in our lake. We're not sure how many there are today in 2024, but in 1996 according to the township's 150th history book, there were only 7.

There have been many efforts over the years to remove the carp. Commercial fishermen removed hundreds of thousands of pounds of the fish, but it had little effect on their numbers. The shallowness of the lake meant it freezes over readily, cutting off the oxygen supply to desirable game fish. Carp are able to winter well in the low oxygen conditions.

Efforts to restore the Lake Sinissippi fishery are ongoing.

Spearfishing 1897



1920 dipnetting-
Looking north east from
Tweedy Street Bridge





LAKE SINISSIPPI ASSOCIATION
**CATFISH
TOURNAMENTS**

MAY 15

JUN 19

JUL 17

2024

AUG 21

Register from 5:00pm to 6:00pm
on day of the tournament at the
Sinissippi Lake Pub

TOP CAT CATCH

(TOTAL WEIGHT OF ALL YOUR TEAM'S FISH)

1st Place \$100 • 2nd Place \$50 • 3rd Place \$25

FISHY FISHY FATBOY

(HEAVIEST SINGLE FISH OF THE NIGHT)

\$25 Cash & \$25 Gift Cert. from Sinissippi Lake Pub

WHISKER WHISPERER OF THE SEASON

(HIGHEST CUMULATIVE TOTAL WEIGHT FROM ALL 4 EVENTS)

\$200 Cash from Ox-Bo Marine

Cost is \$10 cash per 1 or 2 person team or family team with kids 15 or under.

You supply your own fishing equipment and bait. No spearing allowed.

Register from 5:00pm to 6:00pm on the day of tournament at the Sinissippi Lake Pub. Fishing begins at 6pm.

You can fish anywhere on Sinissippi or the Rock River between the Horicon dam and the Hustisford dam.

You return to the Sinissippi Lake Pub with your fish for judging before 8:30 pm.

Questions? Please send an email to LSA at: lakesinissippiassociation@gmail.com



LAKE SINISSIPPI
ASSOCIATION

COME OUT & CHASE SOME WHISKERS!



HUSTISFORD LIONS CLUB



Venetian Night 2024



August 24, 2024

Lighted ATV/UTV Parade
\$2000 in Prizes • Basket Raffles
Bingo • Food & Beverage Service
Live Music by Nobody's Hero

To register your ATV/UTV for the parade and/or to learn more about the Hustisford Lion's Club, contact Cheryl Smith (920) 344-0358



JOIN THE MOVEMENT

Join a local group of service minded men and women who are working together to strengthen your community



Law Office of Robert F. Rice

over 35 years experience

Wills, Probate, Real Estate
General Business

Reasonable Rates

103 North Lake Street
Hustisford, Wisconsin

Office Hours:

Monday 9:30 am – 4 pm

Friday 9:30 am – 4 pm

or by Appointment

Call 262-364-5560

MAYVILLE GOLF COURSE
MAYVILLE • WI

18-HOLE COURSE
GREAT RATES
OPEN TO THE PUBLIC
PRO SHOP:
920-387-2999
BOOK TEE TIMES ONLINE
WWW.MAYVILLEGOLFCOURSE.COM

THE MEATING PLACE

LUNCH & DINNER 7 DAYS A WEEK
WEEKLY SPECIALS
PRIVATE MEETING SPACE AVAILABLE
FULLY STOCKED BAR
WRAP-AROUND DECK
WEDDINGS
SPECIAL EVENTS
RESTAURANT
920-387-9965
325 S. GERMAN ST.
MAYVILLE



Hustisford Utilities

A WPPI Energy community

201 South Lake Street
Hustisford, WI 53034
920-349-3650



A tradition on our lake, since 1978!

The Sinissippi Ski Club makes the awesome sport of water skiing accessible to all. We supply the boats, gas, equipment and instructors!



Not sure if water skiing is for you?

Try a free "Learn-to-Ski" lesson, and give it a try! You don't need to live on the lake to be a part of Ski Club. BTW- we're not just for kids!

You love skiing, but none of your friends ski?

We can arrange for a private, group Learn-to-Ski. Great for birthday parties and team building events, too!

Want to improve your skiing skills?

We offer skills clinics to our members, taught by national champion skiers. Several times a year, they assist our members to learn and perfect new skills like barefooting, wakeboarding, kneeboarding, slalom, jump and show skiing!

Think you can't afford to ski?

Our dues are nominal- free with volunteer hours! Our club is almost exclusively funded through the install and removal of docks and lifts on Lake Sinissippi. We just ask our members to assist us with this service, and we offer free membership in return. With our club, there is no economic barrier to skiing!

Want to hang out with your buddies, make some awesome new friends and have an amazing summer you'll never forget? Join the Lake Sinissippi Ski Club!

sinissippiskiclub@gmail.com
Shane Kaemmerer 920-382-6779



CASH RAFFLE TICKETS

ON SALE NOW THROUGH JULY 13!

Lake Sinissippi Association ~ ~ ~ 2024 LAKEFEST Raffle
WIN CASH ⇨ ⇨ **\$250 • \$100_(x 2) • \$50_(x 3)**

\$5 Each / 6 for \$25

Winners will be notified via USPS or email
Drawing: LAKEFEST—July 13, 2024 / 8:00pm / Lion's Park—Hustisford, WI
Return ticket stub BY JULY 3 to: LSA, Post Office Box 304, Hustisford Wisconsin 53034
Additional tickets may be requested via lakesinissippiassociation@gmail.com

Raffle Lic # RD039108A-28051

Mail tickets & payment by July 3 or turn in at Lakefest before 8pm. Need not be present to win.

SUP

Life Jacket + Leash + Friends = FUN



#safeboating

Looking to Buy or Sell your Home?

“Try Something Different...”



HUSTISFORD
OFFICE

Owen 'Kirk' Kaul, Broker®
Mari Kaul, Realtor®
(920) 349-3313
kirkkaul@okrealty.biz



4%
Commission!

129 N. Lake Street
PO Box 548
Hustisford, WI 53034
www.okrealty.biz
www.okrealtyoshkosh.biz



OSHKOSH
OFFICE

Carissa Pahlow, Realtor®
(920) 420-7522
okrealty@charter.net



The Hustisford Business Association Asks You to Support Local Business & **Rediscover Hustisford**

From hardware, collectibles, resale
and vintage treasures to great eateries,
salons and professional services...

Hustisford has something for everyone

**Check out our Downtown Sidewalk Sale
on Saturday, July 13, 2024!**



Follow the Hustisford Business Association on Facebook to get
the latest news and events from our awesome local businesses



Jamison Kaul
Loan Officer • NMLS #879044

Jamison.Kaul@FairwayMC.com
www.JamisonKaul.com
Cell: 920-279-9399
#GiveJamisonAShot
#KaulMe

LSA ADVERTISE WITH US
Raise your Visibility
Expand Your Reach!

DISTRIBUTION: Over 650 direct mail; also available at
multiple lake area businesses.

WANT MORE INFO?

Contact Deb Whalen @ (920) 349-2233; [lakesinissippi-
association@gmail.com](mailto:lakesinissippi-association@gmail.com)

LSID: Lake Management Plan Update

By Chris Lilek – Chair of Lake Sinissippi Improvement District



The Wisconsin Department of Natural Resources approved the Lake Sinissippi Improvement District's (LSID) Lake Management Plan (LMP) on February 21, 2024, by Arthur Watkinson- DNR Regional Lake Coordinator.

The LMP goals include: 1) Establish Work Group, 2) Manage Lake Sediment 3) Repair and Protect Shoreline Habitats 4) Manage Lake Water Level

The plan was written by Geosyntec Consultants and voted on at a special LSID meeting on October 14, 2023. We had 69 eligible voters cast a ballot. The question for the voters was, shall we approve the Lake Management Plan (Yes/No): Yes - 66 votes. No 3 - votes.

Based on the votes, the proposed Lake Management Plan was approved by the LSID Commission and submitted to the DNR.

The DNR approval letter confirmed that the management activities identified in the plan are eligible for Surface Water Grants funding under Administrative Code NR 193 subject to the eligibility requirements of that program. The letter also reminded us that many activities outlined in the plan will require permitting through Wisconsin State Statute Ch. 30 and the district is encouraged to reach out to applicable staff early in the implementation process.

The letter provided a "heads-up" that the Department must certify that all proposed projects recommended in an approved plan comply with the provisions of the Wisconsin Environmental Policy Act (WEPA). This certification could involve additional public informational meetings or other environmental assessment action.

At the end of the approval letter, the DNR included a disclosure statement that this approval is not an endorsement of the Lake Management Plan or implementation that may occur under the appropriate permits, but rather that certain activities in the plan are eligible for Surface Water Grant funding under Administrative Code NR 193, Wisconsin Administrative Code.

The Work Group has been formed and includes team members: Christine Lilek- Chair, Mike Mervis- Co-Chair, Chad Buelter- LSA and Ox-Bo Marine, Ron French - Great Lakes Ecological Monitoring, William Fulwider- Regional Crop Educator Dodge County (designated Ag representative).

The work group is currently working on the following tasks:

- **Shoreline Mapping**- Finding a drone mapping pilot to capture lake inlet area shoreline erosion and sedimentation flow areas. Creating a Google Map location to upload shoreline photos.
- **Water Level Management**- We met with DNR Water Reg and Zoning Engineer and started working on water level measurement gage locations and a basic pilot proposal for later winter drawdown and slightly higher water level in winter.
- **Funding Opportunities**- We are reviewing DNR's Wastewater Phosphorus Trading funding program monies and their applicability to our future projects.
- **Navigational Dredging**- We are talking with dredging contractors on proposals for sediment removal and beneficial reuse for the Lake Inlet and Rock Ledge Area. The sediment needs to be removed above the Rock Ledge in order to determine solid rock dimensions for future modifications.

More updates on the plan will be provided during the **LSID Annual Meeting on Saturday, August 17, 2024.**

If you are interested in reading the Lake Management Plan and the Executive Summary, they can be found at:

Link to Lake Management Plan:

<https://lakesinissippi.org/2017/wp-content/uploads/2023/09/Lake-Management-Plan-2023.pdf>

Link to Executive Summary:

<https://lakesinissippi.org/2017/wp-content/uploads/2023/09/Lake-Management-Plan-Executive-Summary-2023.pdf>

BOATING BUOYS & WHAT THEY MEAN



CIRCLE

Indicates areas with restricted operation, like a no wake zone or speed limit.



DIAMOND

Alerts boaters to dangers or hazards. Some will have words indicating the danger ahead, such as rocks.



DIAMOND w/ CROSS

Designates areas where boats are prohibited, like a wildlife habitat area or swimming area.



SQUARE

Provides helpful information like directions, distances, and locations.



RED STRIPE

A buoy with red and white vertical stripes marks a danger. You should not pass between the shore and that buoy.

WCE
INSURANCE

LAKE HOMES / BOATS INSURANCE ADVISOR

Living on or near a beautiful lake comes with unique risks. Make sure your friends and family are protected.

We make it easy.



Raymond Budnik, CWCA

Insurance Advisor

CALL NOW

608-647-6311 EXT 110

E-Mail

RAYMOND@WCEINS.COM



LAKE SINISSIPPI ASSOCIATION

LAKEFEST

& FIREWORKS EXTRAVAGANZA



SATURDAY • JULY 13, 2024 • 2PM to 10PM
LION'S PARK • HUSTISFORD, WI

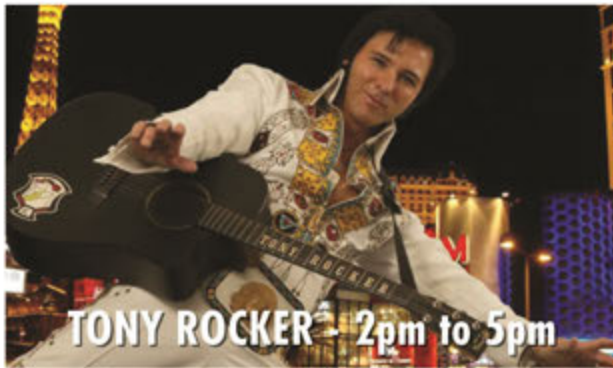

TONY ROCKER - 2pm to 5pm



NOBODY'S HERO - 6pm to 9pm

FOOD • SODA • BEER & SELTZERS
Available for purchase - Cash, Credit or Debit
Pontoon Boat Rides & Fishing Contest
3pm to 5pm
RAFFLES! RAFFLES! RAFFLES!
Including a cash raffle & 50/50!
Live Music Sponsored by Pivot Point
Tony Rocker @ 2pm • Nobody's Hero @ 6pm



**Fireworks
at Dusk!**

LOVE OUR LAKE!



**LAKE SINISSIPPI
ASSOCIATION**

We have the Boat...

You have the Fun!

OxBO
marine LLC



Pontoon Boat Rentals *on Lake Sinissippi*

HALF-DAY (Monday-Thursday) **FULL-DAY & WEEKLY**
Cruise by day or take an evening cruise!

visit www.oxbomarine.com
to reserve your rental today!



Find us on
Facebook

www.facebook.com/OxBoMarine

Ox-Bo Marine, LLC | N5350 Club Grounds Road | Juneau, Wisconsin 53039

www.oxbomarine.com | 920-386-0175

2024
MUSIC
IN THE PARK

Hustisford
Memorial Park

Tuesdays
6:30 - 8:30pm

- JUN 11 Don Peachy Band
- JUN 25 A Little Bit of Heaven
- JUL 9 Carol & the Keynotes
- JUL 23 Bob Breuer Band
- AUG 13 Mike Schneider Band
- AUG 27 Keith Gennerman

**IT'S
FREE**

Program arrangements & refreshments
by the HUSTISFORD HISTORICAL SOCIETY

Sponsored by the Village of Hustisford & the Town of Hustisford

Fantastic Food. Sensational Service.

Follow us on
Facebook &
Instagram for our
current hours,
awesome specials
& exciting events!



THE SINISSIPPI LAKE PUB
920-349-9333 • N4571 CTY ROAD E, HUSTISFORD

Hello, neighbor!

Living by the lake has been a dream come true for me, and I am here to help you make your own lakeside dreams a reality. As your local real estate agent, I bring not just expertise, but genuine care and dedication to every client.

Let's work together to find the perfect property that suits your lifestyle, whether it is by the lake or beyond.

Let's chat!

My 5 Star Programs

- ★ Buyer Advantage Program
- ★ Sell Without Listing Program
- ★ Senior Advantage Program
- ★ Instant Cash Offer
- ★ New Investor Program



RUTH LEITZKE

REAL ESTATE AGENT

920-342-3388 | RUTHLEITZKE.COM

RUTH.LEITZKE@GMAIL.COM



Campfire Safety

Summers on Lake Sinissippi wouldn't be complete without some campfires. Campfires bring family and friends together for fellowship and memory making. With some basic fire safety knowledge and practices, campfire mishaps can be prevented.



Roast with Care

When roasting marshmallows, help young children. Never shake a roasting marshmallow—it can turn into a flying ball of fire. A heated metal skewer or stick can cause burns.

FACT

Campfire accidents send thousands of people to emergency rooms with burn injuries every year.

Safety Around the Fire

- Before setting up a campfire, be sure it is permitted. Check with your local fire department.
- If campfires are permitted, they need to be at least 25 feet away from any structure and anything that can burn.
- Clear away dry leaves and sticks, overhanging low branches, shrubs and other vegetation.
- Avoid burning on windy, dry days. It is easier for open burning to spread out of control when it is windy and dry.
- Watch children while the fire is burning. Never let children or pets play or stand too close to the fire.
- Attend to the campfire at all times. A campfire left alone for only a few minutes can grow into a damaging fire.
- Keep a campfire small which is easier to control.
- Never use gasoline or other flammable or combustible liquids.
- Always have a hose, bucket of water, or shovel and dirt or sand nearby to put out the fire. Make sure to put it completely out before leaving the site.
- If your clothes catch fire, stop, drop, and roll. Stop, drop to the ground and cover your face with your hands. Roll over and over or back and forth until the fire is out.
- Treat a burn right away. Cool the burn with cool water for 3 to 5 minutes. Cover with a clean, dry cloth. Get medical help if needed.

Content information source: National Fire Protection Association
NFPA Public Education Division • www.nfpa.org/education
The leading information and knowledge resource on fire, electrical and related hazards

IRON RIDGE INN

RESTAURANT & MOTEL

IRON RIDGE INN RESTAURANT

FAMILY OWNED SINCE 1972

OPEN TUESDAY THROUGH SATURDAY—4:30PM

OUR WISCONSIN FISH FRY

ATLANTIC COD: BEER BATTERED, BAKED,
CAJUN BAKED, OR PARMESAN CRUSTED;
WALLEYE: BEER BATTERED OR BAKED;
LAKE PERCH: BEER BATTERED

FAMOUS FOR OUR:

PRIME RIB, CHOICE CUT STEAKS, RIBS,
SEAFOOD, BROASTED CHICKEN AND PIZZA

SUNDAY BRUNCH

10:00AM—1:30PM

ENJOY YOUR FAVORITE COCKTAIL
OR WINE IN OUR SPACIOUS BAR

131 SOUTH MAIN ST., IRON RIDGE WI 53035
(located 6½ mi NE of Hustisford)
920.387.3348 / ironridgeinn.com



DONNA RICE

INDEPENDENT INSURANCE AGENT

MEDICARE ADVANTAGE
MEDICARE SUPPLEMENT
PART D PRESCRIPTION DRUG
SHORT TERM MEDICAL
DENTAL
LONG TERM CARE

~ ~ ~

103 N. LAKE STREET
HUSTISFORD, WI 53034

OFFICE
(262) 364.5560 / EXT. 3



Hustisford State Bank

Your Independent Community Bank

Hustisford State Bank is committed to remain an independent community bank and will continue to strive to provide quality services to our customers, which are our most valuable asset.

Personal Checking
Business Checking
Interest Checking
Passbook Savings
Statement Savings
Christmas Club
Money Markets
Mortgages
Individual Retirement Accounts (IRA)
Certificates of Deposit
Mobile Banking
Commercial Loans
Agricultural Loans
Credit Cards
Specialty Services

hustisfordstatebank.com

LOBBY

M - TH 9:00 am to 4:00 pm
FRI 9:00 am to 5:00 pm
SAT 8:30 am to 11:30 am

WALK-UP

M - TH 8:00 am to 9:00 am
4:00 pm to 5:00 pm
FRI 8:00 am to 9:00 am

DRIVE-UP

M - TH 8:00 am to 5:00 pm
FRI 8:00 am to 5:00 pm
SAT 8:30 am to 11:30 am

200 S. Lake Street, Hustisford, WI 53034
Phone 920.349.3241 • Fax 920.349.8294



Chartered 1902 • Member FDIC
Lender NMLS #401431



TOP 10 ITEMS TO KEEP ON YOUR BOAT



LIFE JACKETS / THROWABLE LIFE PRESERVERS/ PFDs

Have life jackets on board for everyone that fit and can hold their weight. Make sure you have throwable life preservers,



FIRST AID KIT

A first aid kit comes in handy for cuts or other small injuries. A well-stocked first aid kit will also include sunscreen so you can protect your skin from the sun

EMERGENCY SIGNAL FLARES/ SOUND SIGNALING DEVICES

Effective flares should give off high amounts of light and smoke visible from a distance. Sound signaling devices like a horn or a radio and whistle to alert nearby boats for help.



A FULL FUEL TANK

This seems like a no-brainer, but it's a common mistake made by boaters. Before you head out onto the water, make sure your fuel tank is filled up and ready to go.



A MANUAL BILGE PUMP

Your boat should be equipped with an automatic bilge pump, however a hand-powered, manual pump will come to the rescue if your onboard pump fails



PLENTY OF ROPE AND ANCHOR

Rope has a thousand uses on a boat, which is why you should have plenty of it around. From tying on to the dock or securing items on board, you will always need rope while you're boating.

FIRE EXTINGUISHER

Though rare, fires on boats can be deadly. Every boat should have a fire extinguisher and in most cases, it is the law. Make sure the extinguisher is not expired, and you know how to use it.



TOOL KIT

Stock duct tape, fast-acting 2-part epoxy, a few different size hose clamps, small spool of wire, sharp knife, multi-tool and a boat hook paddle combination for pushing off and docking the boat.



PLENTY OF WATER

Dehydration can hit pretty quickly when you're out in the sun and heat. Have plenty of water stocked on your boat for each person. Aim to have 16 ounces per hour per person.

PORTABLE WATERPROOF VHF RADIO / EPIRB

A portable, waterproof VHF radio and an EPIRB (Emergency Position Indicating Radio Beacon) are essential if you need to communicate with nearby boats or land dispatch



LSA LAKE SINISSIPPI
ASSOCIATION

WIN CASH!
Cash Raffle drawing at
the LSA Annual Meeting
[that's on May 25, 2024 @ 10am]

SEVEN (7) CASH PRIZES
\$1,000 (1) • \$500 (1) • \$200 (1)
\$100 (x2) • \$50 • \$25 (x2)

DRAWING DATE

May 25, 2024 during LSA Annual Meeting

DRAWING LOCATION

Hustisford Community Hall • 316 Tweedy Street

MAX 300 TICKETS SOLD

WINNER DOES NOT NEED TO BE PRESENT TO WIN



RUBERT CHIROPRACTIC
Family Health Care



Back, Neck, Joint Pain... Headaches... Sinus Issues...
Call us today for an appointment!

Dr. Paul Rubert · Dr. Jordan Kluewer
215 S. Wales Street, Hustisford, WI 53034
Member of Wisconsin Chiropractic Association



920-349-3233 • www.rubertchiropractic.com

Days Gone By

OPEN 7 DAYS A WEEK

101 S Lake St., Hustisford, WI 53034



DRINKS · DARTS · POOL · PIZZA

Pull Tab Drink Promo

Tuesdays from 4 to 6pm

Double Bubble Drinks

Fridays from 4 to 6pm

FREE POOL

Wednesdays and Sundays



Promotions subject to change without notice

FOLLOW US ON FACEBOOK & SNAPCHAT

ROESLER FLOORING, LLC

Ross & Pam Roesler · 920-349-3109

Large selection of in-stock items at great prices!
**Carpet, Vinyl, LVT, Ceramic,
Dura Ceramic & Laminates**
[BONUS: We install what we sell]

OPEN: Tuesday - Friday 9-5, Saturday 9-12
and Evenings by Appointment

roeslerflooring@hotmail.com • N4741 CTY Rd E, Hustisford

FAITH AUTOMOTIVE

**Complete Car Care
Foreign and Domestic
Service / Sales / Towing**
(920) 349-3727

232 South Lake St., / P.O. Box 149 / Hustisford, WI
faith_auto@hotmail.com



Mon-Fri
8-5



Sat 8-4
Sun 9-12

920-349-3600



Small town store with a BIG selection!



106 S. Lake St. Hustisford, WI

www.facebook.com/hustyhardware



Community Projects Underway! We Need Your Support.

By the time this publishes, we'll have crossed the 2 year mark since PATH of Hustisford hosted a community development charrette through the UW Extension Design Wisconsin Program. Many community members have continued on to form sub-committees to pursue projects of interest in the greater Hustisford area. PATH of Hustisford itself has evolved to function in an advisory role and in a financial role to write and apply for grants and to steward donations for projects. We are proud to say we have successfully authored and been awarded multiple grants for projects and look forward to more wins in that regard! With that said, we have multiple active projects that still require partial funding and are seeking donations to make these community dreams a reality.

Tweedy Street Bridge and Lions Park Walkway Lighting

Replacing the aging bridge lights with decorative lighting and adding multiple decorative lamp post lights along the river-walk in Lion's Park. This will improve aesthetics and safety in the park as well extend usability. We have secured over 2/3 of total project costs through grant funds, in-kind donations, and private donations. **Seeking \$15,000.**

Downtown Hustisford Murals

This is a phased project as multiple buildings have been identified and approved for decorative murals. The next mural to be painted will be on the corner of Tweedy & Lake Streets. Its a beautiful homage to Hustisford from the eyes of Grace London. **Seeking: \$1,000 for this mural; ongoing donation request for additional murals.**

Pelican Path

PATH of Hustisford was awarded a grant to fund the feasibility study for this 5 mile recreational trail project. The Pelican Path group is now fundraising for the phase 2 design contract and beyond. This is a big project with a price tag to match. **Seeking: any amount toward the \$2 million plus anticipated total project costs.**

PATH of Hustisford Operating Budget

While the PATH board of directors are all volunteers, there are real costs associated with operating a non-profit. The not glamorous stuff like insurance, professional services, etc. **Seeking: any amount welcome.**

General Donations

There are a variety of projects in various stages of planning. If you would like to support community development projects in general, we welcome your donations. Unspecified donations will be used where they are needed most according to project readiness.

PATH of Hustisford is a 501(c)(3), so donations are tax deductible. If you're interested in donating, you may do so in a number of ways...

Online: www.pathofhustisford.com

Mail: PATH of Hustisford, PO Box 179, Hustisford, WI 53034

PATH is also set up to accept donations through the Fond du Lac Area Foundation Family of Funds, Benevity and Amazon Smile.

For more information, visit PATH of Hustisford on Facebook, at www.pathofhustisford.com or contact directly by email: pathofhustisford@gmail.com.

The Sinissippi Area Paddlers

Have you ever been kayaking? Have you wanted to buy a kayak but were intimidated by the different sizes and options? There are fishing and recreational kayaks, sea kayaks and whitewater kayaks. Lengths vary from 8, 10, 12 feet long or longer. Single or tandem. Sit-in or sit-on. There are many options to choose from. We won't even get into canoe and stand up paddleboard options.

Within a 5 mile radius of Hustisford, you could spend the day paddling Lake Sinissippi, Wildcat Creek, Dead Creek, the Rock River or the Rubicon River. Kayaking is a great source of exercise, a way to meet new people, enjoy nature or a fun way to spend time with family and friends.

The Facebook Page Sinissippi Area Paddlers is a resource for ideas and opportunities. They post pictures and stories from paddling adventures. They also have an open invitation to anyone that would like to join no matter their experience level. Kayaks are usually available to borrow for those who don't have their own. They even have a tandem.

Watch their Facebook page for an upcoming Try Before You Buy event where you can "test the waters" with a variety of sizes and styles.

Many outings are scheduled on short notice because of the weather conditions. Don't hesitate to send them a message if you're interested in going along.

– Jeremy Kluewer

A Paddler's Safety Checklist Kayak • Canoe

Be a Swimmer

File a Float Plan

Wear Your Lifejacket

Know the Weather Conditions

Know the Water Venue

Assess your Boat's Flotation Needs

Carry a Spare Paddle

Wear Appropriate Clothing

Wear Proper Footwear

Wear a Hat or Helmet

Wear UV Eye Protection

Pack a Drybag with Extra Clothing

Carry a Compass and Chart or Map

Carry a Whistle/Sound Signaling Device

Have a Bilge Pump and/or Bailer

Carry a Knife, Throw Bag or Tow Rope, Paddle Float, Sling and Other Rescue Gear

Bring & Use SunScreen

Bring Water & Snacks

Have a Light/Signal (for low light areas)

Pack a First Aid Kit

Have a Small Repair Kit

Bring a VHF Radio and GPS Locator

To learn more about kayaking
stand-up paddle boarding
and canoeing, visit:
www.americancanoe.org



Hustisford Community Hall

MORE to Discover. MORE to Offer. MORE Memories to make...



The landmark Hustisford Community Hall has been a mainstay for Hustisford since 1936. Myriad weddings, anniversaries, polka dances have graced this hallowed hall. Through generous donations of labor, materials and money, countless volunteer hours, and overwhelming community support, the transformation of the aging Hall began.

In 2016, the remodel and update of the main level space was completed, creating an amazing event space. In 2023, the remodel of the lower level was completed bringing the Hustisford Community Hall back to a state of glory and better than ever.

Both levels of the Hall may be rented out separately or together. The lower level kitchen is being updated with new commercial equipment that any caterer or DIY host would be pleased to use.

Consider the Hustisford Community Hall for your next party, event or meeting. For rental information, contact Deb Whalen at ReserveHCH@gmail.com or call 920-349-2233. Follow us on Facebook for our events!

Did we mention rates? You'll be pleasantly surprised!



Hustisford Community Hall: MORE of what you want. LESS out of your wallet.



Family owned and managed by Greg and Carla Ledesma

At the Berndt-Ledesma Funeral Homes, we offer affordable funeral and cremation services, personalized memorialization and funeral pre-planning.

www.berndt-ledesma.com



HARTFORD
226 South Main St.
Hartford, WI 53027
262.673.4700

HUSTISFORD
136 North Lake St.
Hustisord, WI 53034
920.349.3349

JUNEAU
150 West Oak Grove St.
Juneau, WI 53039
920.386.2361

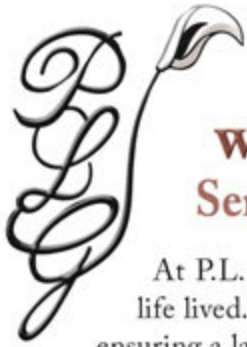

Crafting Eternal Memories with P.L. Gehl Memorial Company Serving families and our community since 1915

At P.L. Gehl, we understand the profound importance of commemorating a life lived. Our skilled artisans craft each memorial with precision and reverence, ensuring a lasting tribute that reflects the unique essence of your loved one.

From classic designs to custom creations, our range of memorials offers a spectrum of choices to suit every preference and budget. Let us guide you through the process with compassion and expertise, creating a memorial that captures the spirit and significance of your cherished memories.

At P.L. Gehl Memorial Company, we will personally assist you in making the choice that is right for you. Contact us today to begin the journey of crafting a memorial as timeless as the memories it represents.

Sincerely,

Lee A. Schumacher
Lee Schumacher, Owner Operator

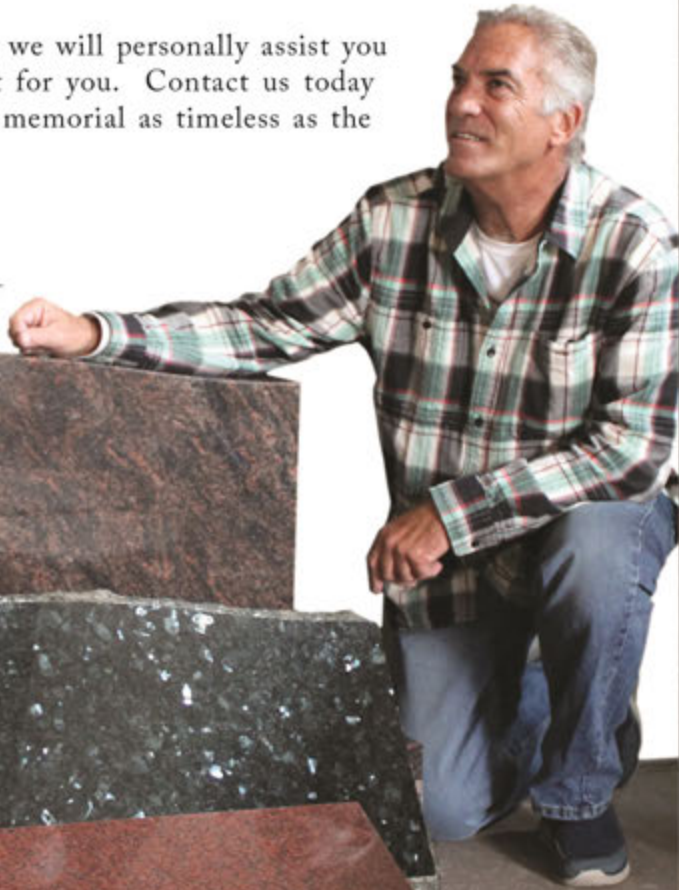

262-673-2460 • 555 W. Sumner St., Hartford, WI 53027
www.plgehl.com • plgehl@sbcglobal.net

IN THIS ISSUE . . .

- Reflections From Jane
- Sinissippi Lake Map Info 3
- LSA Annual Meeting Info 3
- LSA Member Recognition 4
- Why Join the LSA? 5
- Dodge County Recreation 7
- Chasing Whiskers 9
- LSID: Lake Mgmt. Plan 13
- Know Your Buoys 14
- LAKEFEST 2024 15
- Music in the Park 17
- Campfire Safety 19
- 10 Boat Must Haves 21
- PATH Update 23
- Sinissippi Paddlers 24
- Paddler’s Checklist 24
- Hustisford Community Hall.... 22

Note: The LSA is a tax exempt 501c3 organization. If you need a statement and/or receipt for tax purposes, just let us know, we will be happy to provide one.











We’ve Got This Lending Thing Down!

Bank Five Nine offers a wide range of mortgage products that can be tailored to fit your individual needs.

Our mortgage products include:

- | | |
|---|---|
| <ul style="list-style-type: none"> Conventional* Bridge* Lot or Land* Construction/Renovation* Jumbo* Portfolio*
(10% or more down) | <ul style="list-style-type: none"> HELOCs* FHA VA USDA WHEDA
(Conventional or FHA) |
|---|---|



Your Lake Sinissippi Neighbor!
John Whalen, Mortgage Lender
 p: (262) 670-3020 | c: (920) 350-1360
 bankfivenine.com/johnwhalen
 john.whalen@bankfivenine.com

